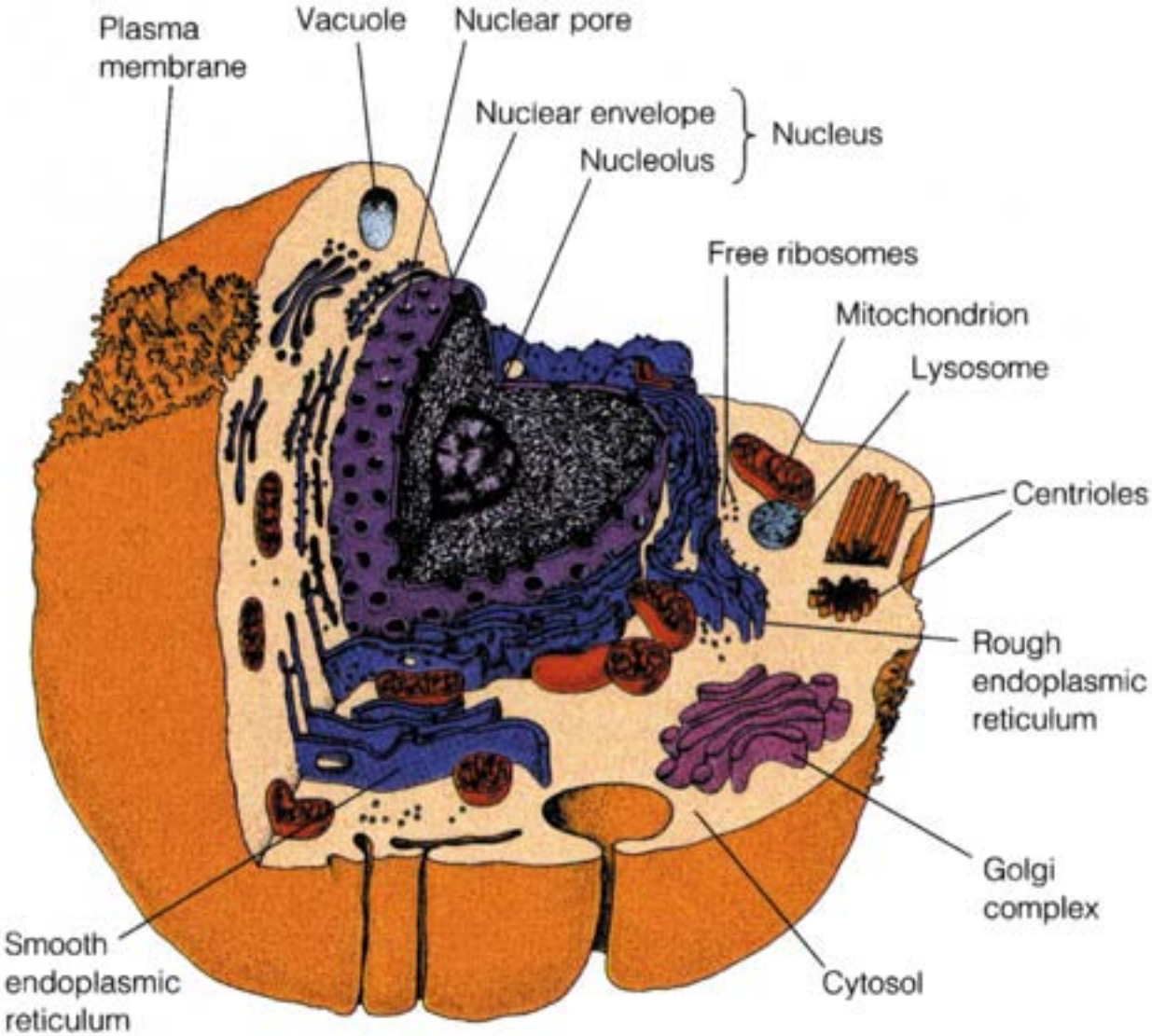

(a)

©Addison Wesley Longman, Inc.